

RECEIVED
JAN 14 2019
Kittitas County CDS

N 0° 00' 21" W

WELL
□

GRAVEL
ACCESS ROAD

N 44° 00' 00" W

DECK
SEPTIC TANK
□

HOUSE
DECK

70'

EXISTING
ACCESS ROAD

1" = 50'

LOCATION OF EXISTING
STRUCTURE

545'

2360 LEY ROAD, CUE ELEM

EASEMENT

ACCESS TO
LEY ROAD

PROPERTY LINE
654.87'

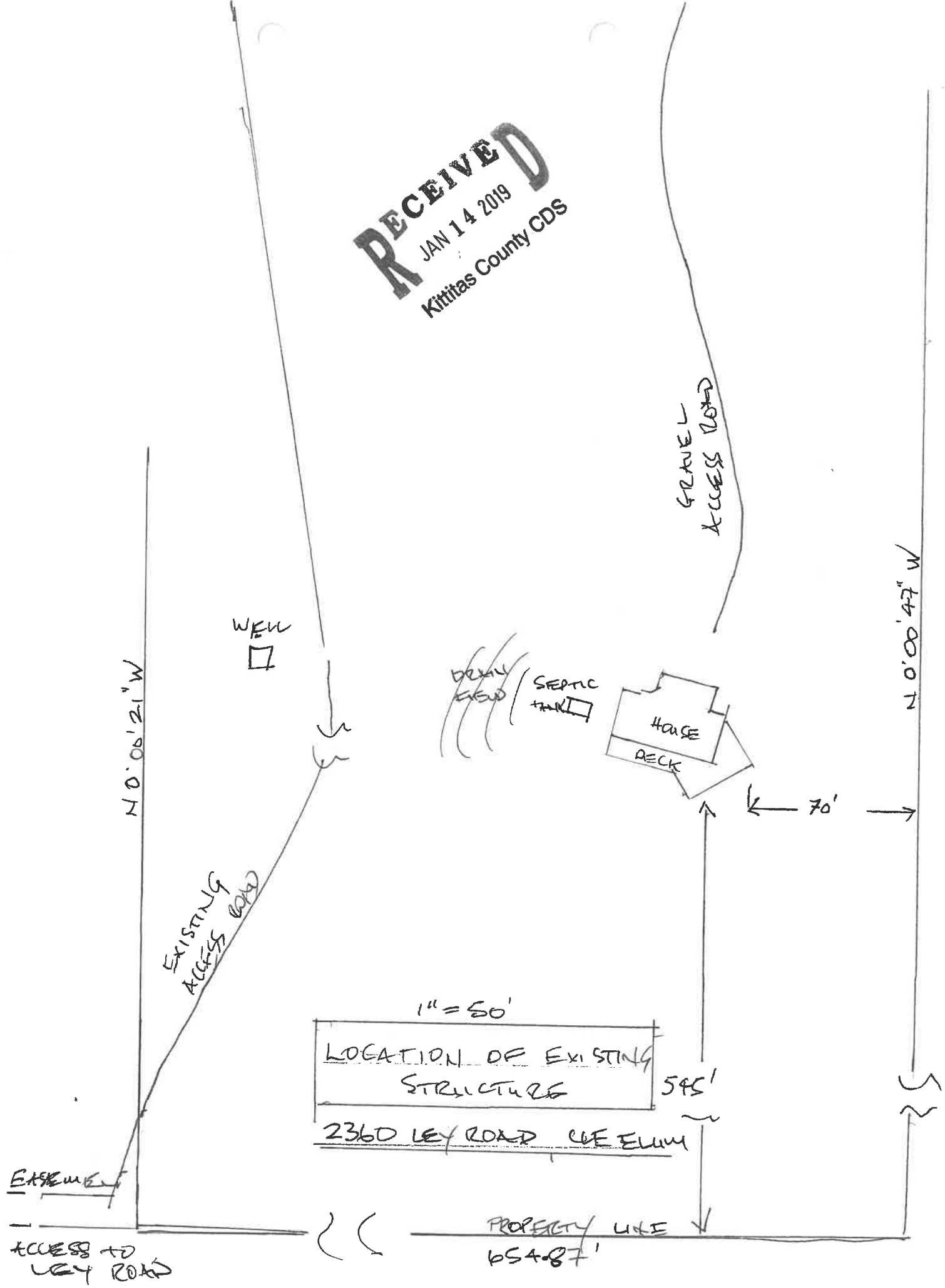

Ackroyd

T20N R17E Sec 17 E1/2 E1/2 SW1/4

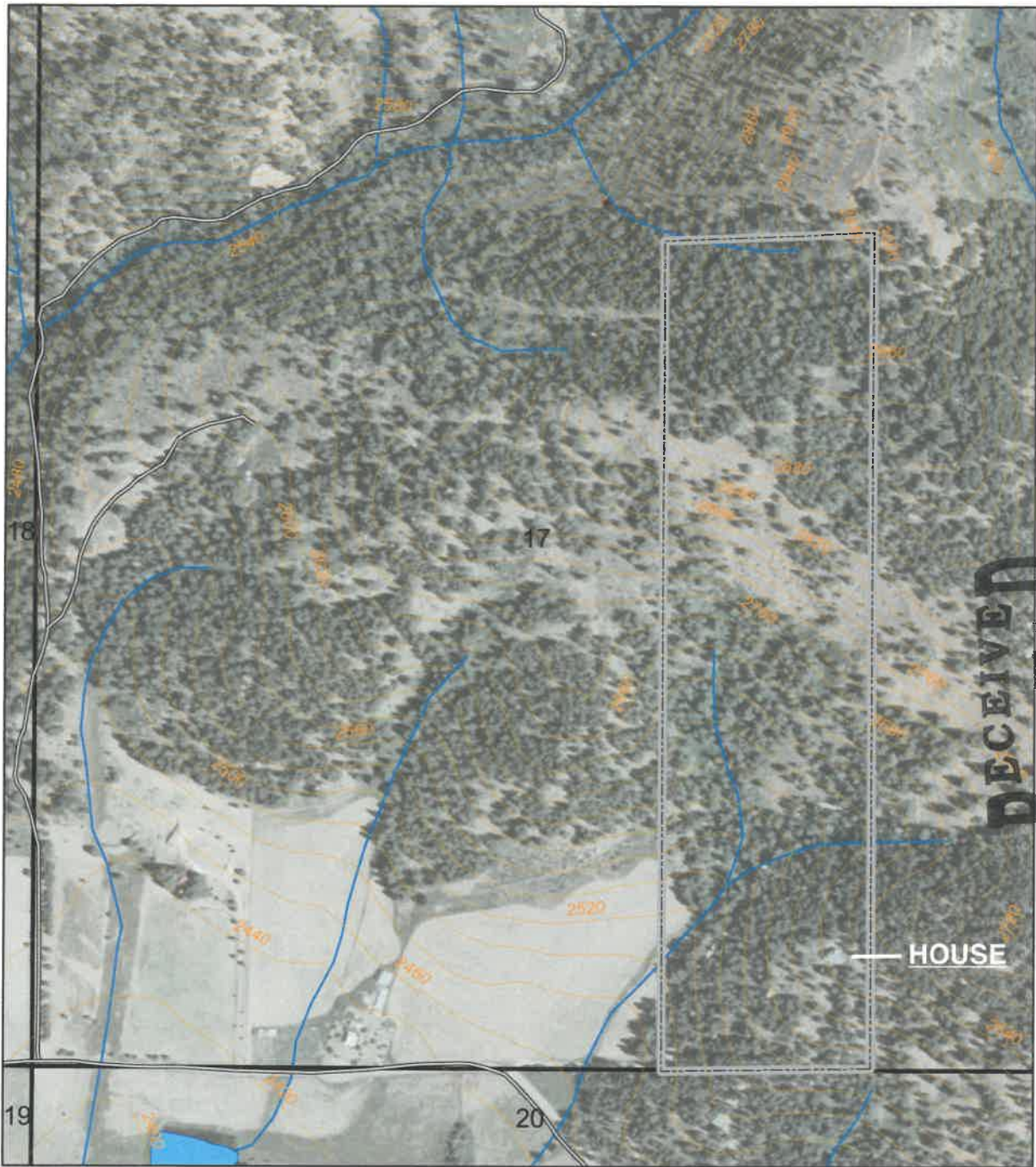

RECEIVED
JAN 14 2019

Kittitas County CDS

- Roads
- ▭ Ownership
- ▭ Sections
- water_bodies polygon
- Streams

2006 Aerial Photograph

0 250 500 1,000 Feet



Scale: 1:6,000

Silvicultural Solutions